Trees							
No	Plant Name	Density	Hgt/Spr. cm	Root cond.	Breaks	Girth	Clear stem in cm
1	Betula pendula	As shown	min 450	C	5	16-18	200
1	Malus 'Charlottae'	As shown	350-425	RB	5	12-14	175-200

Hedge Mix							
No	Plant Name	Hgt/Spr. cm	Root cond.	Pot size	Breaks	Girth	Habit
57	Acer campestre (40%)	40-60	C	-	2	-	-
44	Corylus avellana (30%)	40-60	B	-	2	-	Branched
29	Ilex aquifolium (20%)	40-60	C	3L	3	-	Bushy
15	Viburnum opulus (10%)	40-60	B	-	3	-	Branched
All hedge plants planted in random groups of 3-7No. in double staggered rows 450mm apart, plants at 400mm centres							

Shrubs							
No	Species	Density	Hgt/Sp. cm	Pot size	Habit	Min brks	Root cond.
1	Amelanchier lamarkii	As shown	60-80	3L	Branched	3	C
40	Hebe pinguifolia 'Sutherlandii'	As shown; groups of 6, double row, half staggered 45 cm centres	20-30	3L	Bushy	5	C
6	Potentilla fruticosa 'Mango Tango'	As shown	15-20	2L	Bushy	3	C

Mixed flower meadow		
WFG4 NEUTRAL SOILS British Seed Houses	Species Include : Festuca rubra ssp litoralis, Centaurea nigra, Conopodium majus, Galium verum, Geranium pratense, Leucanthemum vulgare, Linum usitatissimum, Lotus corniculatus, Lychnis flos, Onobrychis vicifolia, Plantago lanceolata, Prunella vulgaris, Ranunculus acris, Rhinanthus minor, Sanguisorba minor, Scabiosa columbaria, Stachys officinalis, Vicia sativa, Festuca arundinacea, Viola tricolour, Cynosurus cristatus.	Sowing rate from 5g/sqm

Notes:

- All plants to be container grown or containerised if planted outside the recognised planting season, from end of October to beginning of March.
- Topsoil to comply with BS 3882 2007. Analysis to be provided for approval in accordance with clouse 6 and table 2. Where topsoil does not meet the required nutrient levels recommendatiions shall be made for the addition of slow release nutrients to meet the BS Standard.
- Mulch depth 50mm to shrub beds.

Topsoil and subsoil depths for grass, shrub and tree pits shall be:
Mixed flower meadow: 150mm low fertility acidic topsoil, 300mm subsoil
Shrubs: 450mm standard horticultural topsoil, 450mm subsoil
Trees: 1000 x 1000 x 1000mm backfilled with mix of 8 parts soil to 1 part compost

Mixed flower meadow maintenance regimes:
Seeds to be sawn in Autumn
First year maintenance regimes:
March/April: Cut to 7cm if required no later than the end of April.
September/October: Cut to 4-7cm to prevent grasses and annuals out competing Perennial Species.

Maintenance thereafter:
March/April: Cut to 4-7cm to remove excess grass.
September/October: Cut to 4cm after flowering. In all cases, remove the clippings.

Insect box

Hibernaculum

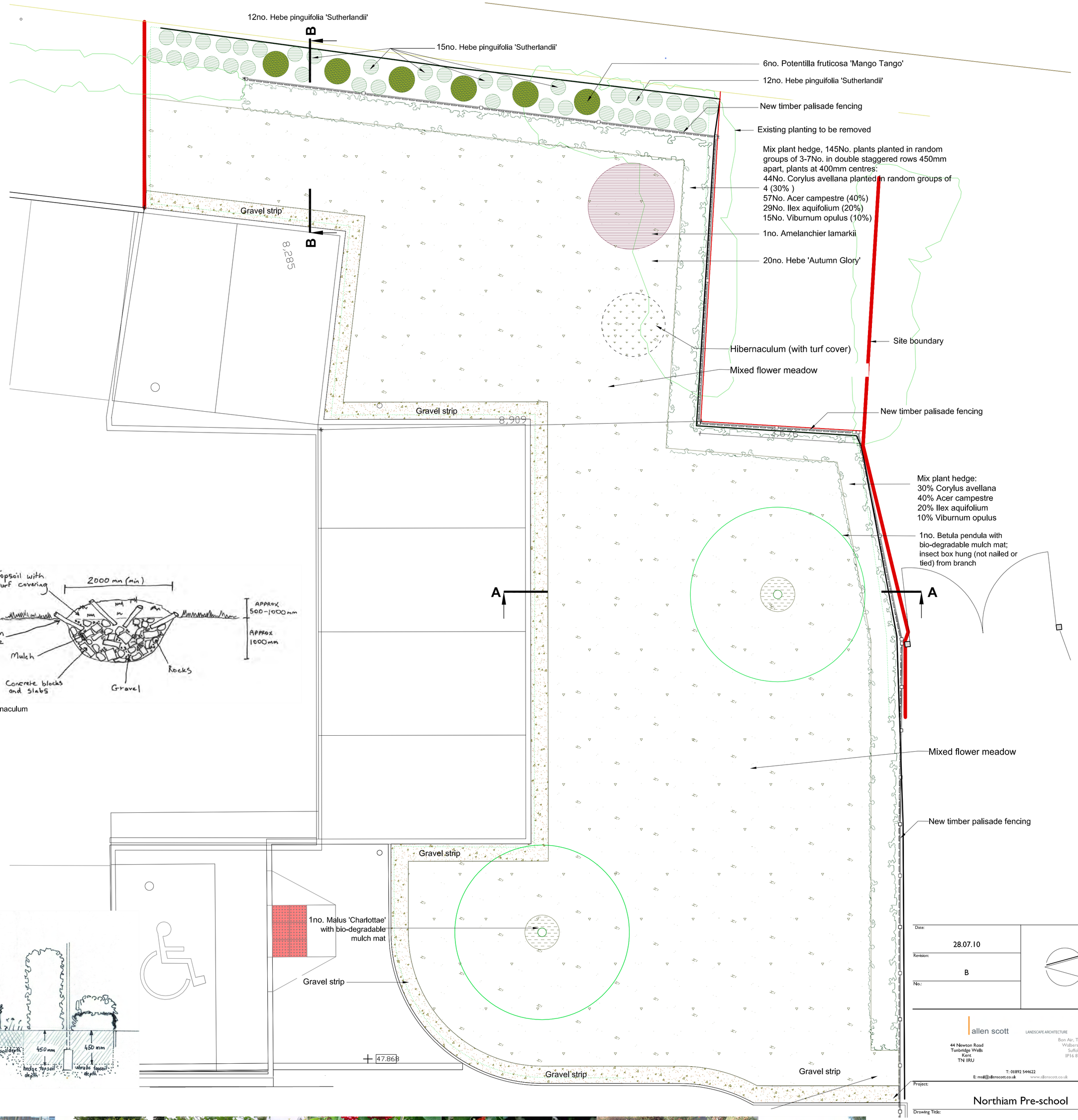

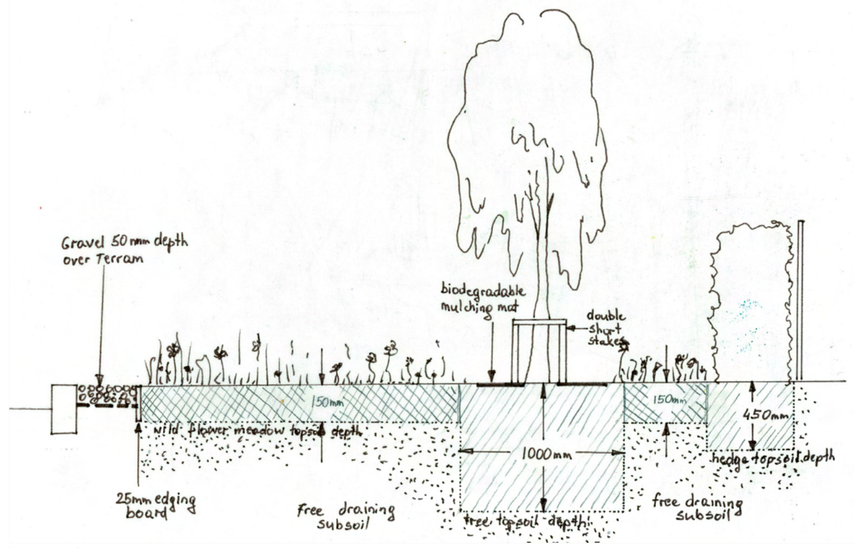

Cross-section AA

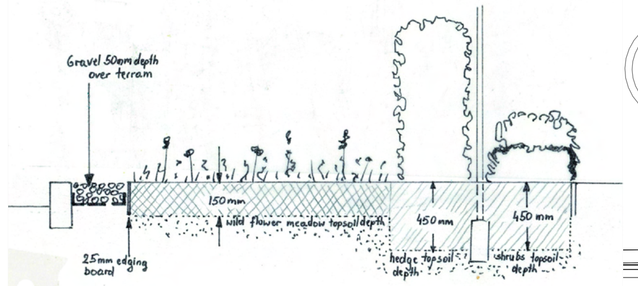

Cross-section BB

Trees

Betula pendula

Malus 'Charlottae'

Shrubs

Amelanchier lamarkii (Autumn)

Amelanchier lamarkii (Spring)

Acer campestre

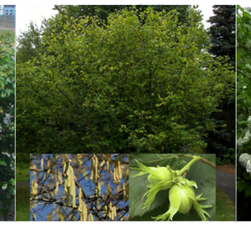
Corylus avellana

Viburnum opulus (Spring)

Viburnum opulus (Autumn)

Ilex aquifolium

Hebe pinguifolia 'Sutherlandii'

Potentilla fruticosa 'Mango Tango'

Date: 28.07.10
Revision: B
No.:

allen scott LANDSCAPE ARCHITECTURE
44 Newton Road
Tunbridge Wells
Kent
TN 1RU
Bon Air, The Lea
Walberswick
Suffolk
IP18 6TR
T: 08892 544622
E: mail@allenscott.co.uk www.allenscott.co.uk

Project: Northiam Pre-school
Drawing Title: Landscape Planting
Client: ESCC
Scale: 1:50 @ A1
Job No.: 10/209
Date: 09.06.10
Drawing No.: 10/209/ 01 Rev. B